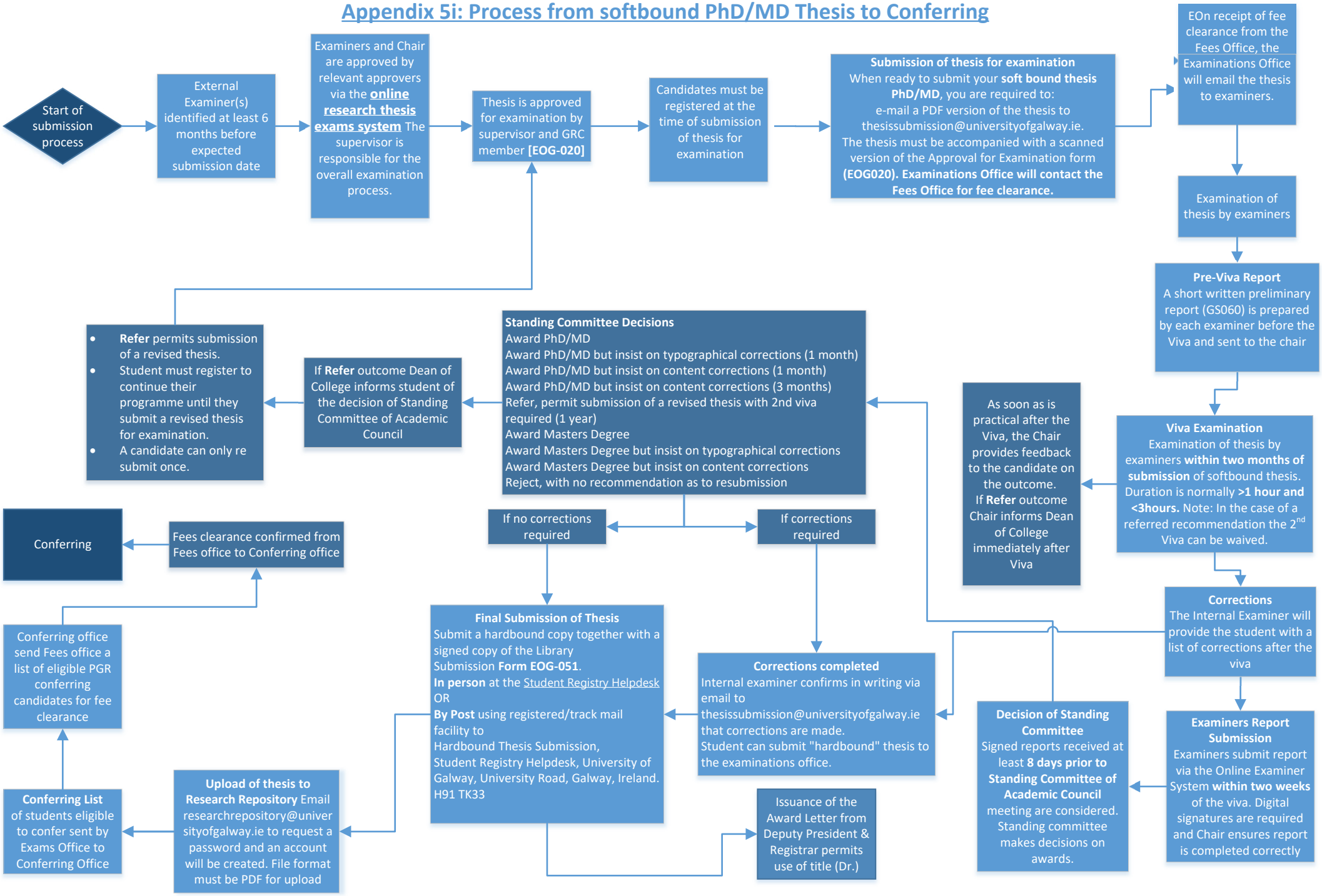Appendix 5i: Process from softbound PhD/MD Thesis to Conferring