

Exchange Program Fact Sheet 26-27

2026
Spring

Welcome to Pusan National University!



<https://international.pusan.ac.kr>



global@pusan.ac.kr



부산대학교
PUSAN NATIONAL UNIVERSITY

1. Contact Information

Name of University : Pusan National University

Name of Department : PNU International Office

Inquiry	Staff Name	Contact Information
Inbound Program (Exchange/Visiting)	Ms. Jinju LEE	E-mail: global@pusan.ac.kr Tel : +82-51-510-.3653
Outbound Program	Ms. Soojung Choi	E-mail : abroad@pusan.ac.kr Tel : +82-51-510-3651
MOU	Ms. Haneul JEONG	E-mail: exchange@pusan.ac.kr Tel : +82-51-510-3623
Course Registration Buddy Program	Ms. Jinyoung Jang	E-mail: foreign@pusan.ac.kr Tel : +82-51-510-3839
Visa	Ms. Hyejung YANG	E-mail: visa@pusan.ac.kr Tel : +82-51-510-3353
Dormitory	Ms. Eunjung CHOI	E-mail: idorm@pusan.ac.kr Tel : +82-51-510-3881
Insurance	Ms. Jungsun OH	E-mail: insurance@pusan.ac.kr Tel : +82-51-510-3882

Mailing Address

Pusan National University, PNU International
1F, 92 Geumgang-ro, 279 Beon-gil, Geumjeong-gu,
Busan, Republic of Korea (postal code: 46287)

Website:

<https://International.pusan.ac.kr>

2. Academic Information

Academic Calendar

Semester	Lecture Period	Exam Period	Orientation Days	Break
Fall	Sep. 1 – Late Dec.	Mid term : Late Oct. Finals : Late Dec.	1st Week of Sep.	Late Dec - Feb (following year)
Spring	Mar. 3 – Late Jun.	Midterm: Late Apr. Finals: Late Jun.	1st Week of Mar.	Late Jun – Aug

3. Nomination and Application Process

Deadlines

Activity	By	Fall Semester	Spring Semester
Nomination Deadline	Home University	April 20 th (same year)	October 20 th (previous year)
Application Deadline	Student	April 30 th (same year)	October 30 th (previous year)

Language and GPA Requirement

GPA: No minimum requirements; academic performance considered during screening.

Language Proficiency: Fluency in either English or Korean required to understand courses.
No test result required.

Nomination procedure

Coordinators at home universities must create a new account for each semester and nominate students via PNU Nomination Website.

<https://sep.pusan.ac.kr/inbound/exchange/manager>

* After nomination, PNU will send the application guidelines via e-mail to the nominated students.

* Any error in the student's account information can only be revised by the home university coordinator.

Application procedure

Students must be nominated by their home university's International Office before starting the online application.

Students must log in using their e-mail and date of birth at PNU Application Website.

<https://sep.pusan.ac.kr/inbound/exchange/login>

ID	Student's e-mail address registered during the nomination
PW	Student's date of birth 8 digits (YYYYMMDD)

Acceptance Result

Students will be notified via e-mail of the results.

Fall semester: Mid June of the year of study

Spring semester: Mid December of the previous year of study

Pre Arrival Guideline

More detailed information about study abroad at PNU will be sent out via email.

Fall semester: Late June of the year of study

Spring semester: Late December of the previous year of study

4. Required Documents

A. Documents ※ All submitted documents must be in English

No.	Document	OECD Nationality	Non-OECD Nationality	Notes
1	Photo	Online Upload		Passport-sized: 3.5cm*4.5cm
2	Valid passport	Online Upload		Photo page
3	Study plan	Online Upload		Form attached
4	Copy of transcript	Online Upload		
5	Certificate of Enrollment	Online Upload Only	Must send original via post (apostille required)	* CHN Students: CHSI only
6	Official Bank Statement (Your Own Account)	Online Upload Only	Must send original via post	For one semester: KRW 4,600,000 For two semesters: KRW 11,500,000

<For Non-OECD Nationality Students>

* Non-OECD nationality students require **Apostille or Authentication**.

- Apostille* or Authentication issued by the Korean Embassy or Consulate in your home university country
- Chinese Nationality Students who study in China→Certification from CHSI website(学信网)
- Chinese Nationality Students who study outside of China→Authentication issued by the Korean Embassy or Consulate

* **Apostille Country List**

<https://www.gscca.org/notary-and-apostilles/apostilles/hague-apostille-country-list>

B. Important Notes for Document Submission

1) Required Amount for the Bank Statement

→ The bank statement amount increases each year on January 1st, according to Ministry of Justice guidelines. **For spring semester applicants**, please submit an **additional KRW 300,000** to meet the updated requirement.

2) If the Bank Statement is Not in Your Name

→ If the bank statement is under someone else's (parents) name, you must also submit the following documents **via post**

1) Affidavit of Financial Support (Form attached)

2) Official Family Certificate

→ Can be substituted with a scholarship certificate

3) Document Submission

→ Always ensure that **all submitted documents are in English** or are accompanied by a certified translation. This is crucial to avoid delays in the verification process and ensures your application proceeds smoothly.

5. Academic Information

Course Load

Program	Minimum Credit	Maximum Credit
Undergraduate	12	19 (21 for Engineering & specific majors*)
Graduate	3	10 (12 with departmental permission)

* **specific majors :**

- College of Education
- College of Nanoscience and Nanotechnology
- College of Information and Biomedical Engineering. etc

If you want to take courses less than 12 credit, please contact foreign@pusan.ac.kr in advance.

Language of Instruction

English: Approximately 350-360 courses taught in English are offered each semester.

<https://onestop.pusan.ac.kr/page?menuCD=000000000000335>(select English in "Courses in foreign languages")

Course Search & Syllabus

Check the list of classes for the same semester of the previous year; please note that the offered courses are subject to revision.

For Spring 2026 students → Check Spring Semester 2025

For Fall 2026 students → Check Fall Semester 2025

Course registration is conducted **online** and follows a **first-come, first-served** basis. Students can register for courses offered by other departments **within the quota** allocated for non-major students. Details can be found in the course registration guideline(TBA)

Credit Conversion

1 credit = 15 teaching hours

Grading System

A+=4.5(100~95), A0=4.0(94~90)

B+=3.5(89~85), B0=3.0(84~80)

C+=2.5(79~75), C0=2.0(74~70)

D+=1.5(69~65), D0=1.0(64~60)

P=Pass, F0=Fail, N=Non Pass, S=Satisfactory, U=Unsatisfactory

6. Recommended Departments(Major)

See page 9 for all departments; some may not offer courses in English

Division	Department	Notes
Undergraduate	Global Studies* (DGS)	(Website) https://pnudgs.com (Course list) https://pnudgs.com/page/03_02.php
Undergraduate & Graduate	Business Administration	(Website) https://biz.pusan.ac.kr/biz/index.do (Course list) https://his.pusan.ac.kr/bizeng/14393/subview.do
Undergraduate & Graduate	Mechanical Engineering	(Website) https://me.pusan.ac.kr/new/eng/main/index.asp (Course list) https://me.pusan.ac.kr/new/eng/sub02/sub02_01.asp
Graduate	Graduate School of International Studies (GSIS)	(Website) https://gsis.pusan.ac.kr/gsis/index.do (Course list) https://gsis.pusan.ac.kr/gsiseng/52053/subview.do

***The Department of Global Studies (DGS)** offers a challenging, interdisciplinary curriculum **taught entirely in English** and almost exclusively by native English speakers. Included in the curriculum are courses in **law, international relations, history, economics, political science, human rights, culture, business, art, regional studies, and religion.**

7. Special Programs and Support

Buddy Program





Automatic pairing with a PNU student for support with course registration and campus life.

			
Baseball Game	Campus Tour	Exchange Gathering	Field Trip

Summer School Program

Cultural and educational courses during summer break.

<https://summer.pusan.ac.kr/summer/index.do>

			
Taekwondo	Bibimbap Cooking	Haeundae Sightseeing	Korean Calligraphy

Korean Language Program at PNU LEI

A program designed for students who want to focus on learning Korean in reading, writing, speaking, and listening, while also experiencing Korean cultural activities, including field trips.

Category	Details
Website	https://lei.pusan.ac.kr/leieng/56420/subview.do
Schedule	Monday to Friday, 9:00 AM - 12:50 PM, for 10 weeks
Cost	1,400,000 KRW (30% discount available for exchange students)
Inquiries	Email: interedu@pusan.ac.kr

8. Accomodation

Dormitory

Category	Details
Website	https://dorm.pusan.ac.kr
Room Types	<ul style="list-style-type: none"> - Twin Room: 2 people per room (private bathroom) - Single Room: Male only (shared bathroom)
Facilities	<ul style="list-style-type: none"> - In-room: Beds, desks, chairs, closets, bookshelves, fire extinguisher, shower booth, toilet (Twin rooms) - Note: No bedding provided (only mattress and bed sheet) - Shared: Cafeteria, laundry room, gym, study room, convenience room, etc.
Dormitory Fees	<ul style="list-style-type: none"> - Twin Room: \$1,200 ~ \$1,450 (approx.) - Single Room: \$1,150 ~ \$1,600 (approx.) Includes meals; per semester (16 weeks)
Application Period	<ul style="list-style-type: none"> - Fall semester: First week of July - Spring semester: First week of January
Requirements	<ul style="list-style-type: none"> - Tuberculosis test results - Measles vaccination certificates
Application Details	Included in the Pre-Arrival Guide(TBA)
Inquiries	Email: idorm@pusan.ac.kr

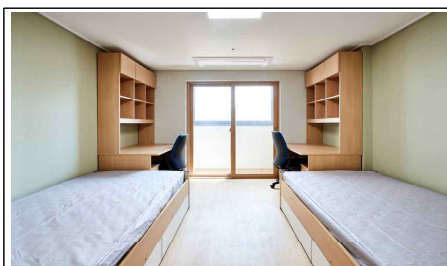

Room
(Double Occupancy)



Cafeteria

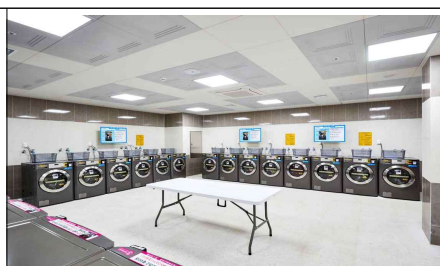

Laundry Room

Off-Campus Housing

Students are responsible for finding and contracting off-campus housing on their own.

Single Room with Kitchen & Bathroom:

Cost: Approx. 350,000 KRW per month

Deposit: Approx. 5,000,000 KRW

9. Visa & Insurance

Visa

D-2-6 Visa

All students are responsible for applying for an exchange student visa (D-2-6) by submitting the Certificate of Admission to the Korean Consulate in their home country.

Insurance

All exchange students must have insurance during their stay in Korea. They are required to enroll in both the NHIS (National Health Insurance Service) for monthly payments and private insurance (either PNU Group Insurance or individually arranged insurance).

10. Living Cost in Busan

Category	Item	Approximate Cost(KRW)	Remarks
School	Dormitory Fee	1,746,800	3 meals a day included
	Books & Supplies	200,000	Differs depending on the departments
Transportation	Subway	1,600~1,800	
	Bus	1,700~2,600	
	Taxi	4,800	Basic fare
Food	Campus Cafeteria	4,000	
	Restaurants	8,000~	
Communication	USIM	17,000~	
	Wifi		Free on campus

11. PNU Campuses (Busan, Yangsan, Miryang, Ami)

			
Busan Campus	Yangsan Campus	Miryang Campus	Ami Campus
Main Campus	1h 30 mins by subway from Busan Campus	2hours 30mins from Busan Campus by public transportation	1h by subway from Busan Campus

Your **campus** is **determined by your major**. Most majors are located at Jangjeon Campus (Busan), but some are at Yangsan or Miryang Campuses. Check the department list on the last page for details. **Dormitory assignments** are **based on your campus location**.

12. Notes

- A. Submitted documents will not be returned.
- B. All application-related notifications, including the announcement of successful candidates, will be sent via email. Ensure your email address is accurate and regularly monitored.
- C. Applicants are responsible for:
 - Submitting all required documents.
 - Ensuring documents are complete and accurate.
 - Meeting all requirements as outlined in the application guidelines.
 - Responding promptly to correspondence from PNU International.
 - Completing procedures necessary for entry into Korea.
 - Informing PNU International of attendance upon acceptance.
- D. Admission will be revoked if obtained through fraudulent means, such as document forgery or misrepresentation. This applies even after enrollment or graduation.
- E. Any matters not covered in these guidelines will follow the admissions procedures and regulations of Pusan National University.

13. List of Departments

College	Department/School/Major	Campus
NOT Open to Exchange Students	Dentistry, Medicine, Korean Medicine, Nursing, Law	
College of Humanities	Department of Korean Language and Literature	Busan
	Department of Chinese Language and Literature	Busan
	Department of Japanese Language and Literature	Busan
	Department of English Language and Literature	Busan
	Department of French Language and Literature	Busan
	Department of German Language and Literature	Busan
	Department of Russian Language and Literature	Busan
	Department of Korean Literature in Chinese Characters	Busan
	Department of Language and Information	Busan
	Department of History	Busan
	Department of Philosophy	Busan
	Department of Archaeology	Busan
College of Social Sciences	Department of Public Administration	Busan
	Department of Political Science and Diplomacy	Busan
	Department of Social Welfare	Busan
	Department of Sociology	Busan
	Department of Psychology	Busan
	Department of Library, Archive and Information Studies	Busan
	Department of Media & Communication	Busan
College of Economics and International Trade	School of International Trade	Busan
	School of Economics	Busan
	Department of Tourism and Convention	Busan
	School of Global Studies	Busan
	School of Public Policy and Management	Busan
College of Natural Sciences	Department of Mathematics	Busan
	Department of Statistics	Busan
	Department of Physics	Busan
	Department of Chemistry	Busan
	Department of Biological Sciences	Busan
	Department of Microbiology	Busan
	Department of Molecular Biology	Busan
	Department of Geological Sciences	Busan
	Department of Atmospheric Sciences	Busan
College of Engineering	Department of Oceanography	Busan
	School of Mechanical Engineering	Busan
	Department of Polymer Science and Engineering	Busan
	Department of Organic Material Science and Engineering	Busan
	Department of Chemical and Biomolecular Engineering	Busan
	Department of Environmental Engineering	Busan
	School of Materials Science and Engineering	Busan
	School of Electrical and Electronics Engineering	Busan
	Department of Architecture	Busan
	Department of Architectural Engineering	Busan
	Department of Urban Planning and Engineering	Busan
	Department of Civil Engineering	Busan
	Department of Aerospace Engineering	Busan
	Department of Industrial Engineering	Busan
	Department of Naval Architecture and Ocean Engineering	Busan

College	Department/School/Major	Campus
College of Information and Bio-Medical Engineering	School of BioMedical Convergence Engineering	Busan
	School of Computer Science and Engineering	Busan
	School of Advanced Convergence	Busan
College of Education	Department of Korean Language Education	Busan
	Department of English Language Education	Busan
	Department of German Language Education	Busan
	Department of French Language Education	Busan
School of Business	Department of Business Administration	Busan
College of Human Ecology	Department of Child Development and Family Studies.	Busan
	Department of Clothing and Textiles	Busan
	Department of Food Science and Nutrition	Busan
	Department of Interior and Environmental Design	Busan
	Department of Sports Science	Busan
College of Nanoscience and Nanotechnology	Department of Nanoenergy Engineering	Miryang
	Department of Nanomechatronics Engineering	Miryang
	Department of Optics Mechatronics Engineering	Miryang
College of Arts	Department of Design	Busan
	Department of Art Culture and Image	Busan
College of Natural Resources and Life Science	Department of Plant Bioscience	Miryang
	Department of Horticultural Bioscience	Miryang
	Department of Animal Science	Miryang
	Department of Food Science and Technology	Miryang
	Department of Life science and Environmental Biochemistry	Miryang
	Department of Biomaterials Science	Miryang
	Department of Bio-Industrial Machinery Engineering	Miryang
	Department of Landscape Architecture	Miryang
	Department of Food and Resource Economics	Miryang
	Department of Applied IT and Engineering	Miryang
	Department of Bioenvironmental Energy	Miryang
Graduate School of International Studies	International Logistics & Port Management	Busan
	International and Area Studies	Busan
	International Trade	Busan
	Korean Studies	Busan
	EU studies	Busan

Study Plan

Name:

Home University:

- *Please write a clear and detailed description of your study objectives and give your reasons for wanting to pursue them at PNU. And, please explain how your study plan and experiences of this program can fit with your life goals.*

Affidavit of Support

- A sponsor should be the applicant's **Direct Line Family** in principle.
- One must submit both 1) sponsor's bank statement 2) official family relationship document online. (Non-OECD nationality students : via post)

Applicant's Name		
Sponsor	Name	
	Relationship	
	Occupation	
	Address	
	Telephone/Mobile	

I as a sponsor, guarantee that I will be responsible for the above-named applicant's tuition, fees, and the living expenses for the duration of the whole program.

Signature

Date(YYYY.MM.DD)