

Student Exchange

Wageningen University & Research

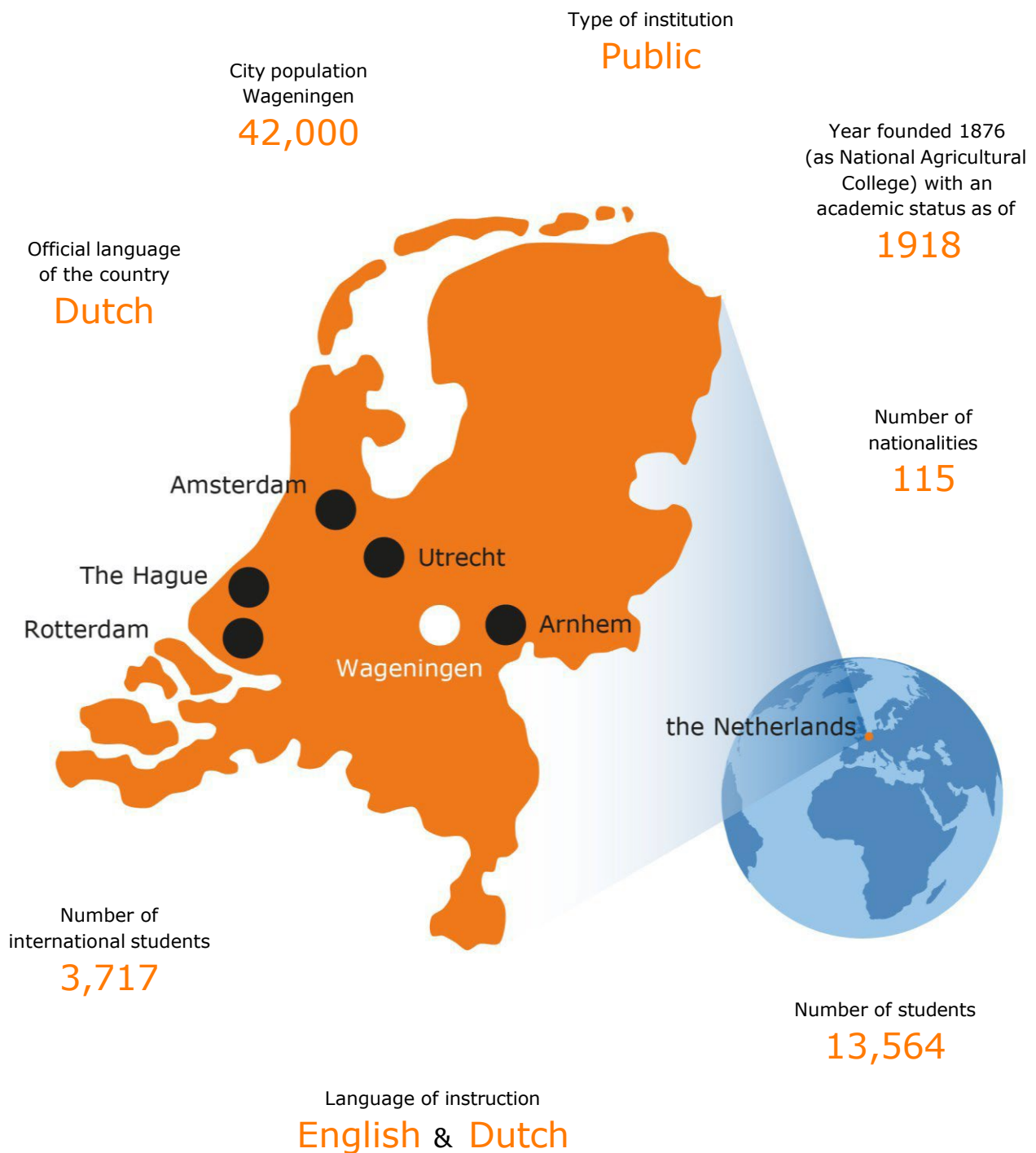

Academic calendar and dates

The academic year is divided in six periods. The Autumn term (which starts in September) consists of period 1 to 3 and the Spring term (which starts in February) consists of period 4 to 6.

Calendar academic year 2025-2026 ¹

	Period
Summer Orientation week ²	15/08/2025 – 20/08/2025
Study Period 1	01/09/2025 – 24/10/2025
Study Period 2	27/10/2025 – 19/12/2025
Christmas Holidays	22/12/2025 – 02/01/2026
Study Period 3	05/01/2026 – 30/01/2026
Resit exams p1+2	02/02/2026 – 06/02/2026
Winter Orientation days ³	04/02/2026 – 06/02/2026
Study Period 4	09/02/2026 – 06/03/2026
Study Period 5	09/03/2026 – 01/05/2026
Resit exams p2+3+4	04/05/2026 – 08/05/2026
Study Period 6	11/05/2026 – 03/07/2026
Resit exams p5+6	06/07/2026 – 17/07/2026
Summer Holidays	20/07/2026 – 28/08/2026

¹ Schedule is subject to changes, please consult this website for up to date information: [Academic Year](#)

² Orientation week (Annual Introduction Days): see www.aidwageningen.nl/en

³ Orientation days (Winter W' meet U days): see www.wur.nl/en/activity/winter-w-meet-u-days.htm



Academic

Academic Field

Faculty of Life Sciences

Course descriptions

Study Handbook: www.wur.eu/studyhandbook

ECTS

General course: 6 ECTS

Full year load: 60 ECTS

Classes conducted in English

Most 2nd and 3rd year BSc classes are in English.

All MSc classes are in English (B2 level required).

Minors

Wageningen University & Research has 41 minors in English.

Check them here: www.wur.eu/listofminors

Eligibility for exchange

Inter-institutional agreement

There should be an inter-institutional agreement for Student Mobility for Study (SMS) between the home university and Wageningen University & Research.

Registration

Exchange students should be registered as a regular student at one of the partner universities.

General course requirements

Preferably you have completed 120 ECTS, which equals at least two years two years of study at the home university/academic background. Students must fulfil course requirements (assumed knowledge in course descriptions).

English proficiency (minimum scores)

- Proof of English proficiency by your home university (minimum B2)
- IELTS : 6.0
- TOEFL internet-based: 80
- Cambridge First Certificate: B
- Cambridge Certificate of Advanced English: C
- Cambridge Certificate of Proficiency in English: C
- German Abitur: 06
- Belgian ADO or TSO: 60
- International Baccalauréat: 3

Application procedure

Detailed information about the exchange application procedure at Wageningen University & Research (WUR), deadlines and how to select courses can be found on our exchange website: www.wur.eu/incoming

Students have to be nominated for exchange by the coordinator from their home university. The home university can fill out the nomination form sent from application.studentexchange@wur.nl.

Deadlines	Start 1 st Semester (September)		Start 2 nd Semester (January or later)	
	<i>NON-EU nationality students</i>	<i>EU/EFTA nationality students</i>	<i>NON-EU nationality students</i>	<i>EU/EFTA nationality students</i>
Nomination by home university	April 1 st	April 15 th	September 15 th	October 1 st
Application submitted by student	April 15 th	May 1 st	October 1 st	October 15 th
Fully signed Learning Agreement	June 1 st	July 1 st	November 1 st	December 1 st
Payment and documents Legal Stay	July 1 st		December 1 st	

Estimated monthly expenses

Rent of student accommodation



€ 350 - € 550

Health insurance and legal liability insurance



€ 75

Groceries



€ 400

Books and study materials



€ 200 per year

Total

About € 1100 per month

Housing

Because there is a high demand for student housing in Wageningen, it can be challenging to find a place to stay. As there is a shortage of housing, the number of rooms allocated to exchange students is very limited. We try to give priority for housing to students from non-EU partners. Unfortunately, we cannot offer students from EU/EFTA countries a student room. We would recommend everyone to register for a room via www.room.nl as soon as possible. For more information, check the website of **Idealis**. More information about housing can be found [here](#).

Immigration information

For some incoming students, Wageningen University & Research needs to apply for an entry visa (MVV) and/or residence permit (VVR) after admittance; students should not start procedures themselves. The Student Immigration Office of Wageningen University will send the application for entry visa and/or residence permit to the immigration authorities (IND). The dues for this procedure are € 243,- (2025). In the table below you can check which permit(s) are needed.

Country of origin	MVV entry visa needed?	Residence permit needed?	Working permit needed?
EU/EFTA countries	NO	NO	NO
Australia, Canada, Japan, Monaco, New-Zealand, South Korea, UK, USA, Vatican City	NO	YES	YES
All other countries	YES	YES	YES

Social life

Annual Introduction Days



www.aidwageningen.nl/en

ESN & ISOW



www.esn-wageningen.nl
www.isow-wageningen.com

Student Associations and Sports

www.wur.eu/associations



Sport Center de Bongerd



Exchange Team

Contact for partners

Contact for international and European partners, Study Abroad Advisors and Exchange coordinators for negotiation and development of exchange agreements, study abroad, policy and strategy.

Student Service Centre (SSC)

Forum (building 102) | room C059B
Droevendaalsesteeg 2
P.O. Box 414 | 6700 AK Wageningen the Netherlands
T +31 317 48 25 95

Team leader/Institutional coordinator

Eric de Munck

Programme coordinator exchange

Hanna Gooren

Liaison officer exchange

Vera Gouw

Partners can fill out the nomination form sent from application.studentexchange@wur.nl.

More information about nomination and application deadlines can be found on [our website](#). Applications should be completed in the WUR application portal.

For international partners for negotiation and development of exchange agreements:
office.studentexchange@wur.nl

Exchange coordinators

Contact for individual applications for (incoming and outgoing) student exchange.

Incoming students

Forum (building 102) | room 062
Droevendaalsesteeg 2
P.O. Box 414 | 6700 AK Wageningen the Netherlands
E incoming.exchange@wur.nl

Exchange coordinators

Marita van den Bergh
also contact for Indonesia and USA

Ellen de Jong
also contact for China, Singapore and South Korea

Yan Dan (Yans) van het Reve
also contact for Brazil, Chile, Colombia and Taiwan

Outgoing students

Forum (building 102) | room 060
Droevendaalsesteeg 2
P.O. Box 414 | 6700 AK Wageningen the Netherlands
E outgoing.exchange@wur.nl

Exchange coordinators

Dennis Duindam
contact for Australia and New Zealand

Sofie Sweers
contact for Canada, Japan and Thailand

Wouter Venema
contact for South Africa

Erasmus+ grant application for outgoing students

Exchange Office concerning administration and organisation of student exchange & Erasmus scholarships.

Student Service Centre (SSC)

Forum (building 102) | room 057D
Droevendaalsesteeg 2
P.O. Box 414 | 6700 AK Wageningen the Netherlands
T +31 317 48 57 99
E studentexchange@wur.nl

Exchange Administrators:

Yvonne Ceelen
Daisy Bravo Delgado
Alena Kural

General contact information

Erasmus code

Website

Social Media

Wageningen University & Research

NL WAGENIN01

ww.wur.nl/exchange



www.facebook.com/studyabroadwur



www.instagram.com/studyabroadwur

